

ITEM	DESCRIPTION	QTY.
1	SKIRT BASE - FIXED	1
2	SKIRT INNER SIDE	2
3	SKIRT - BOTTOM INSIDE PL	2
4	SKIRT SIDE BRACE	4
5	SKIRT - BOTTOM SPACER	4
6	SKIRT - BOTTOM SIDE PL	1
7	SKIRT BASE - FIXED	1
8	Skirt Side Angle	2
9	RIB ASSEMBLY	12
10	SKIRT CONE SUPPORT	16
11	<b>1mm BITS</b>	
12	SKIRT CURVE	2
13	SKIRT CONE	2
14	SKIRT - INNER SKIN	2

These instructions are only a guide !!  
 There are many versions of "R2" style units  
 The builder is ultimately responsible for their build  
 It is expected that builders have an understanding of  
 use of tools and reading of drawings and common sense

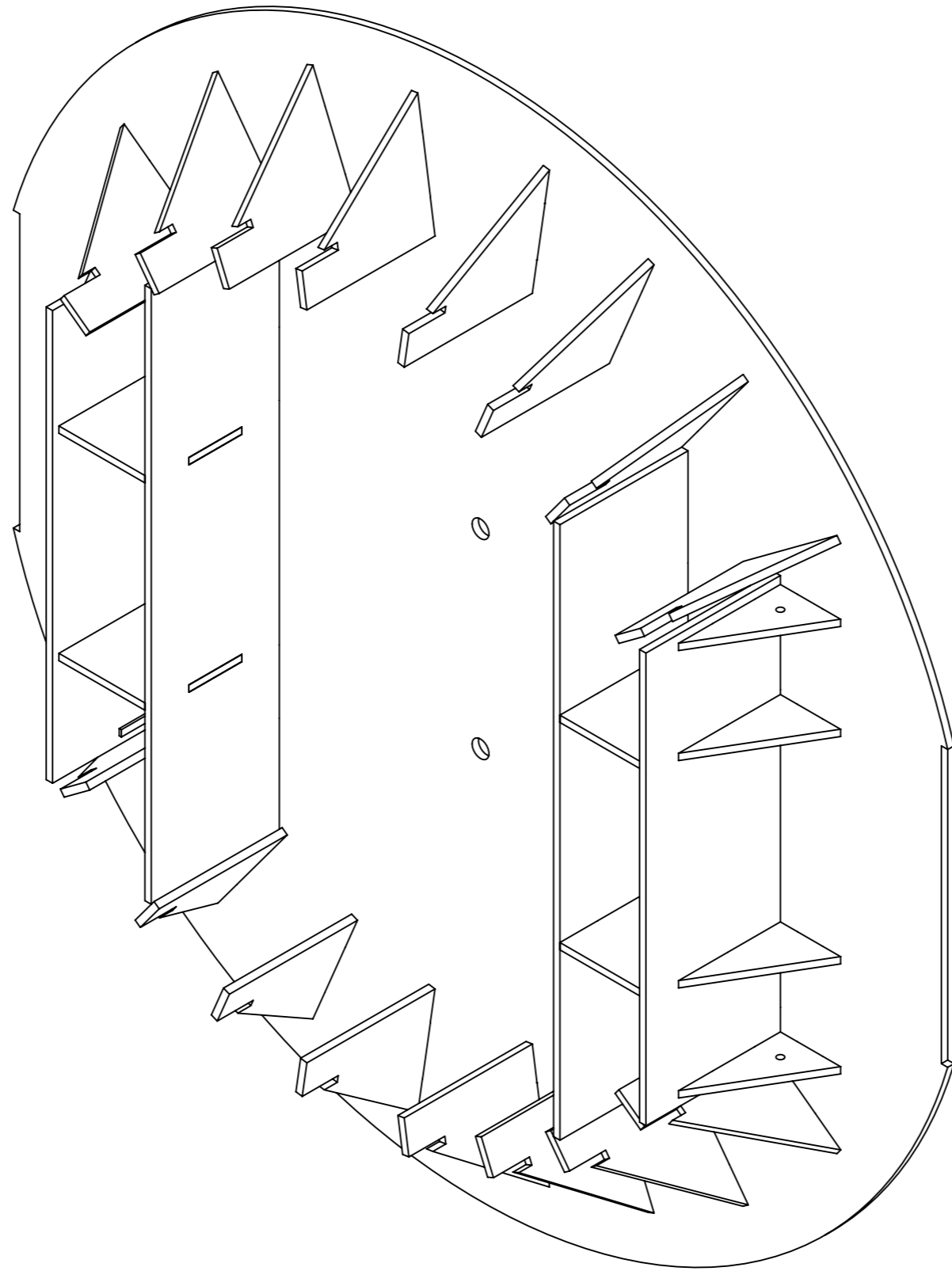

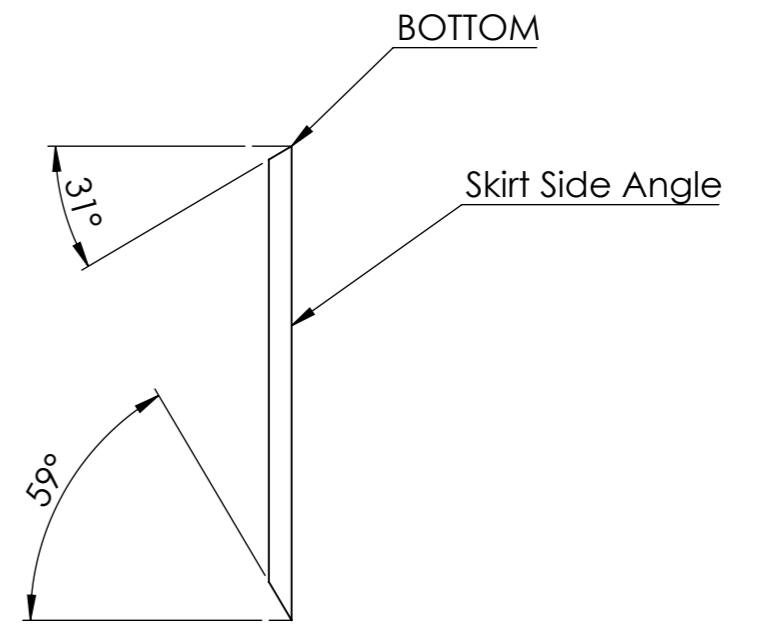

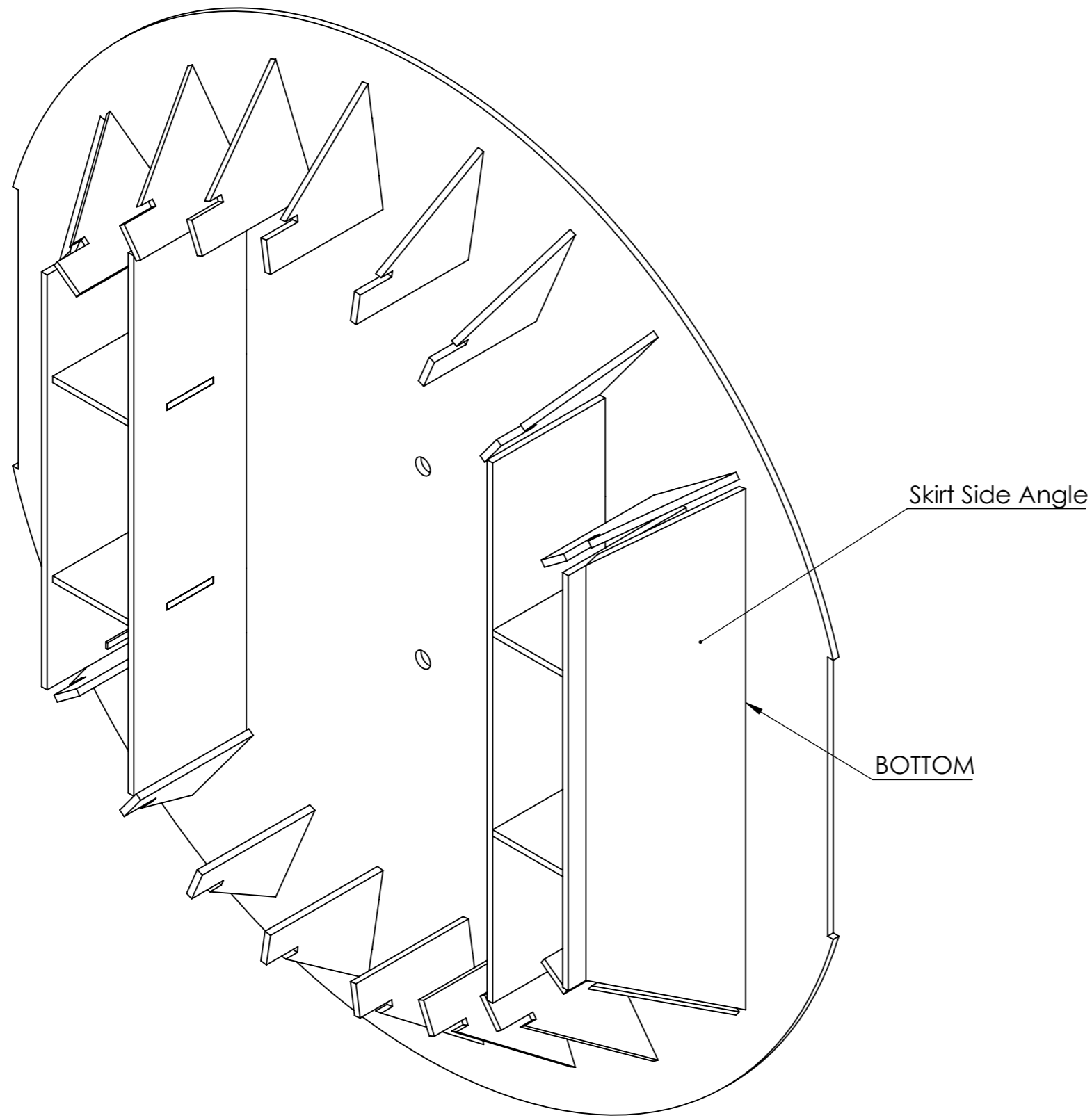
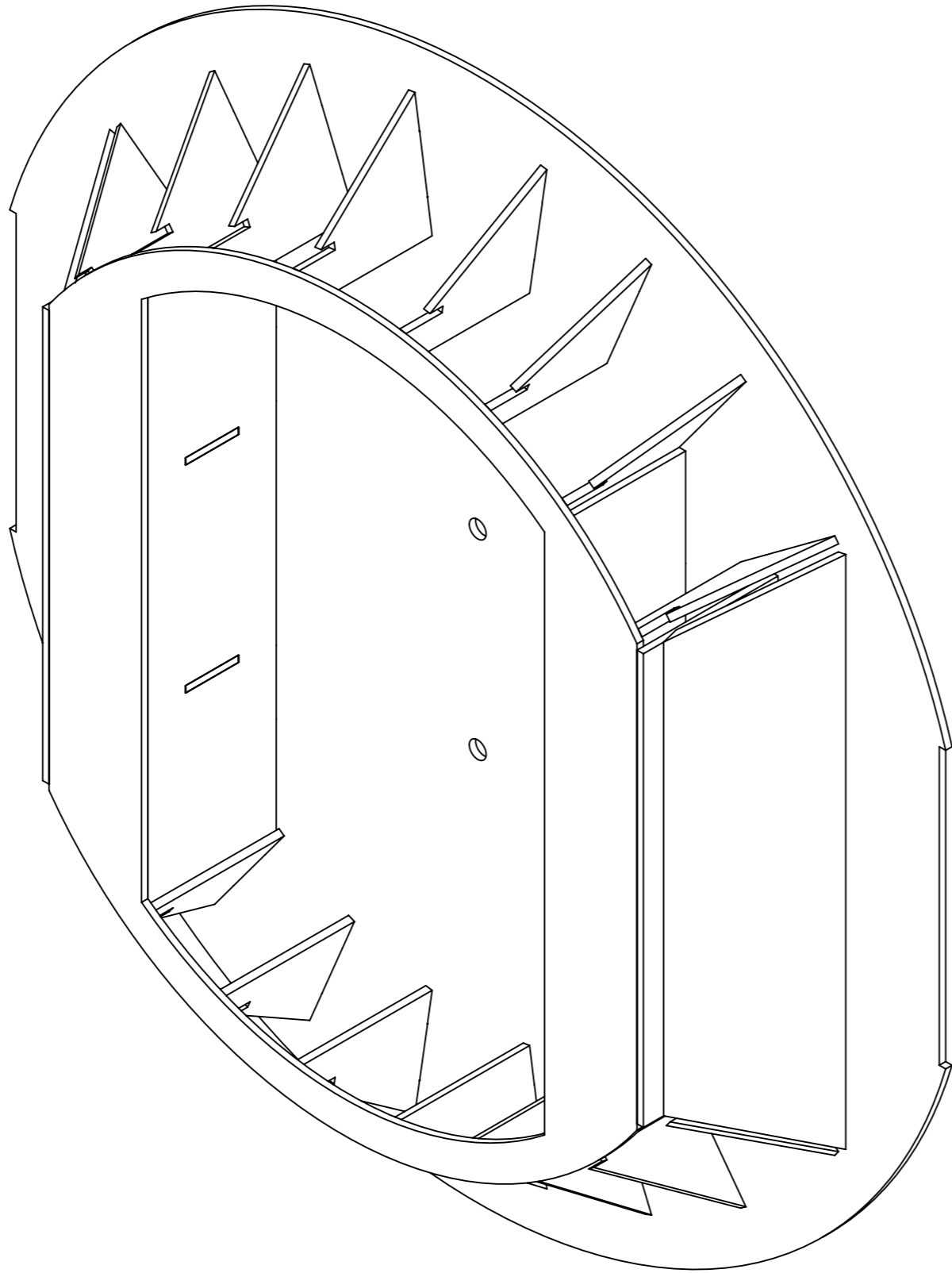

OUTER SKIN  
APPROX 172 x 23

INNER SKIN  
APPROX 155 x 65

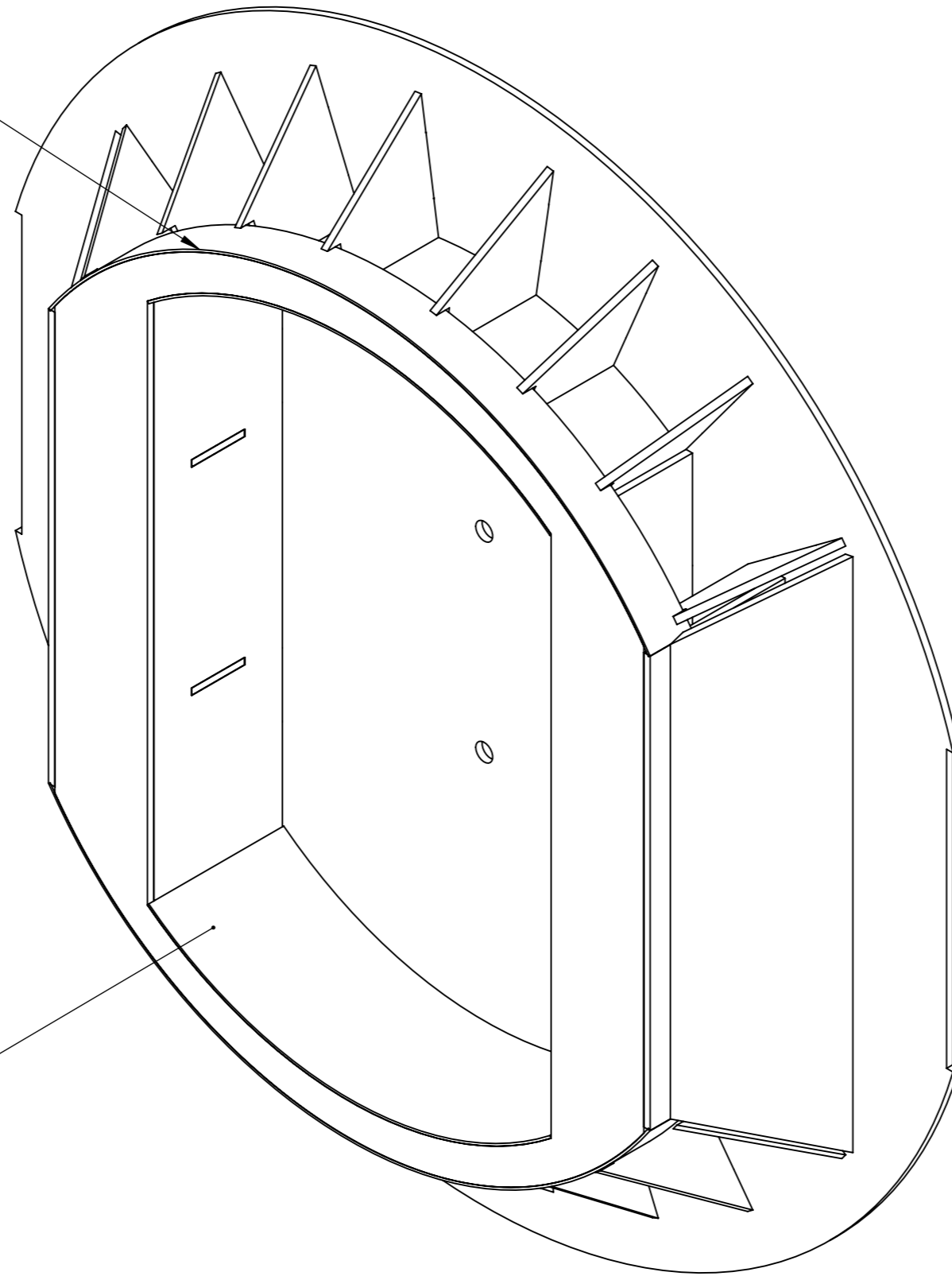

**MOST PEOPLE LIFT THERE UNIT  
BY PUTTING HAND UNDER SKIRT  
SUGGEST YOU PUT 2 LAYERS OF  
1mm "INNER SKIN" AT FRONT  
FOR EXTRA STRENGTH**

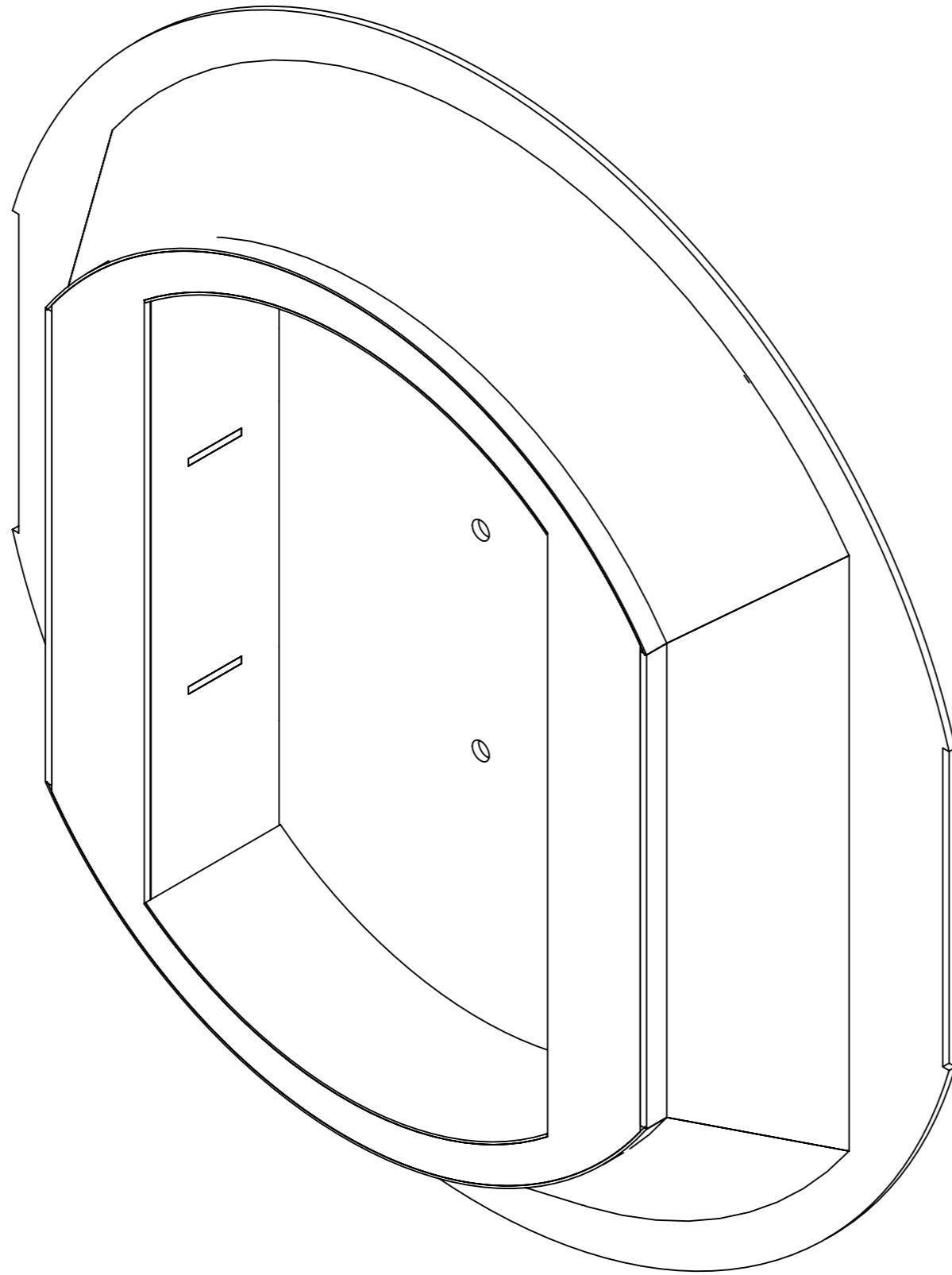

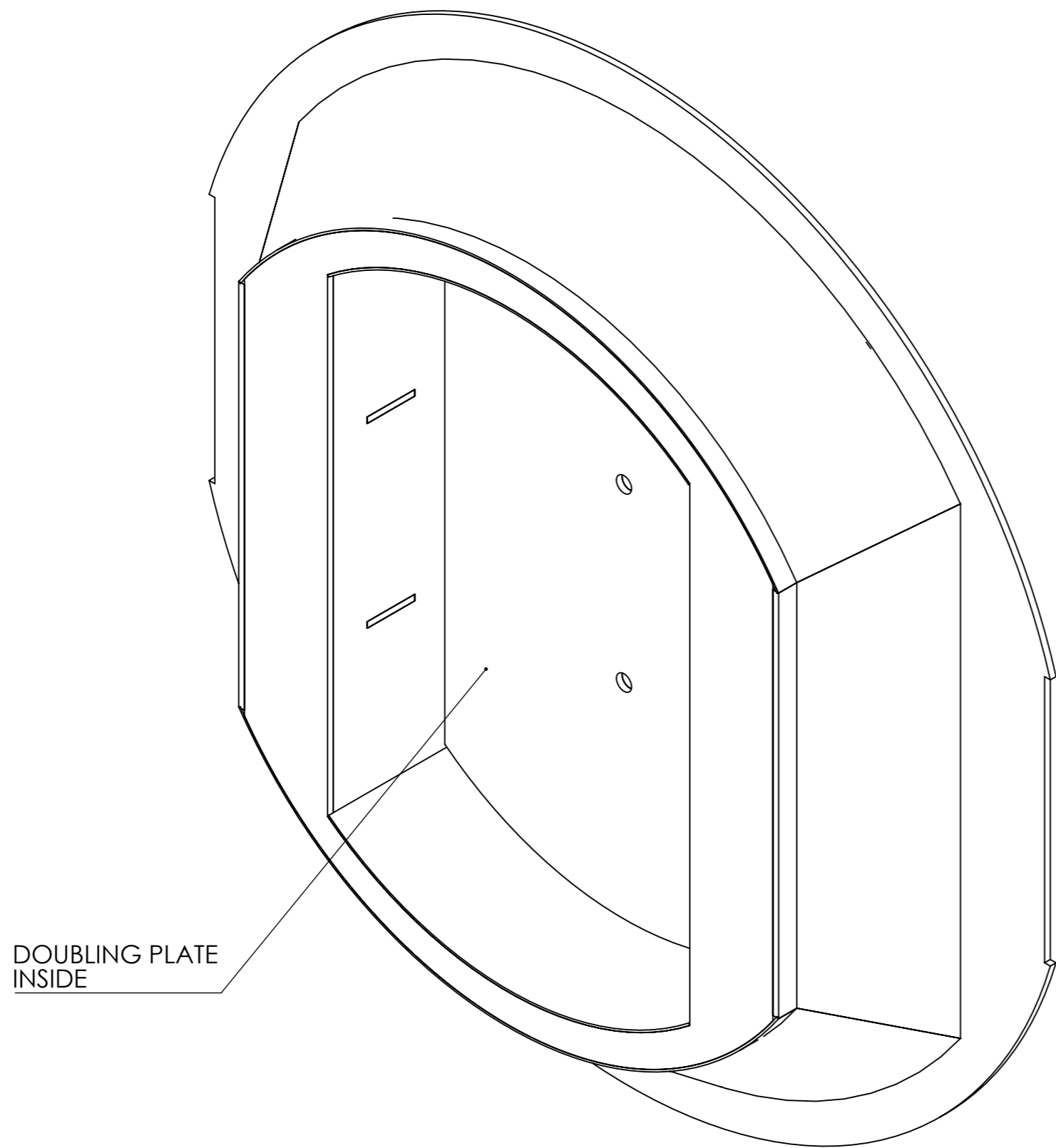

DOUBLING PLATE  
INSIDE

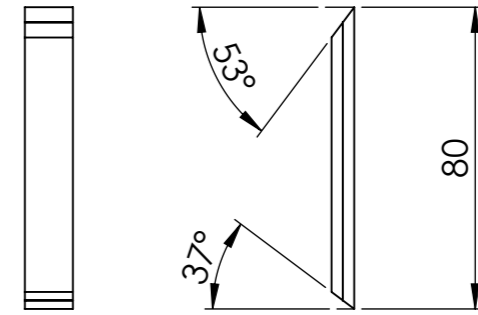
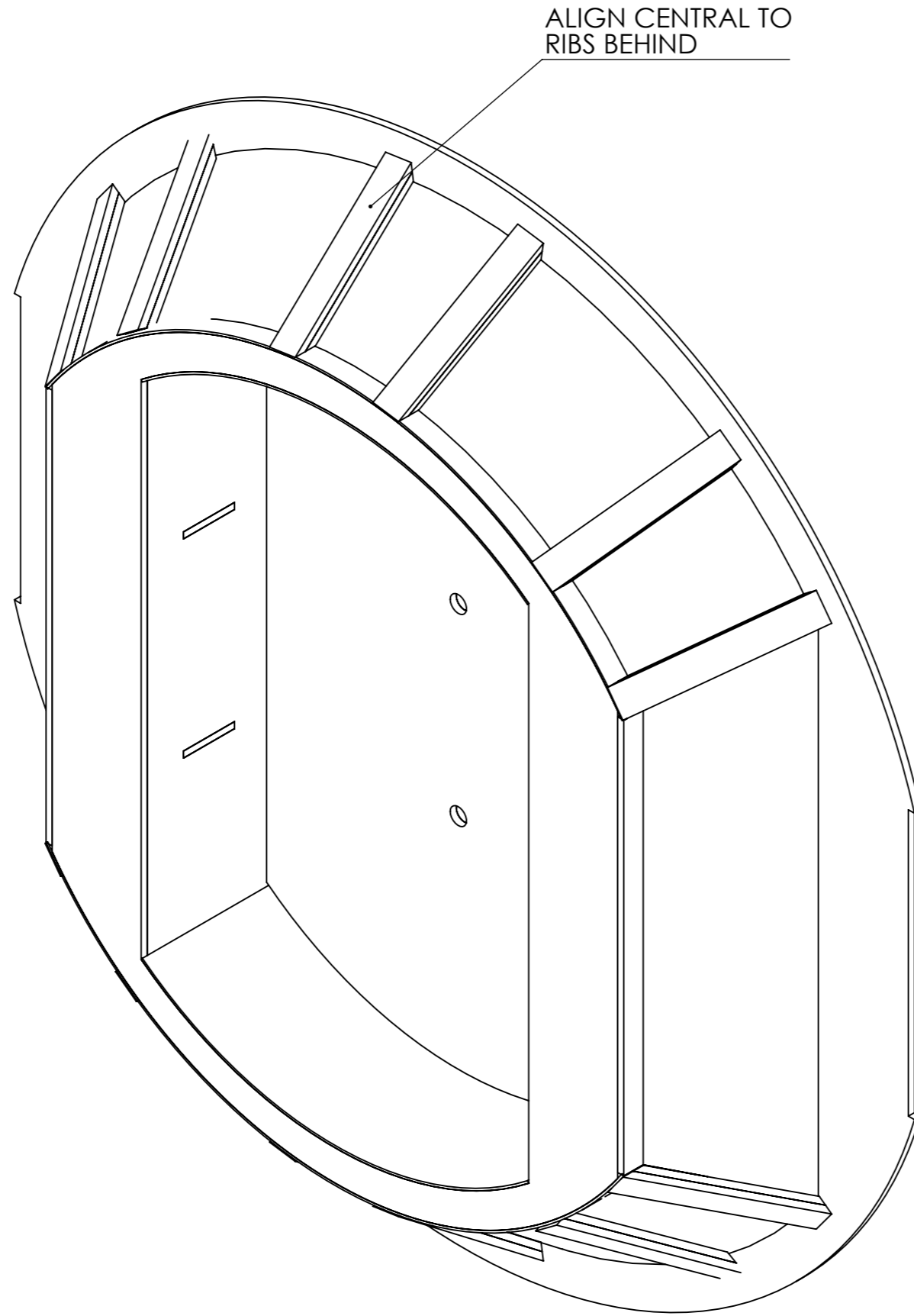

**FIDDLEY BUGGERS !  
NEED 12**